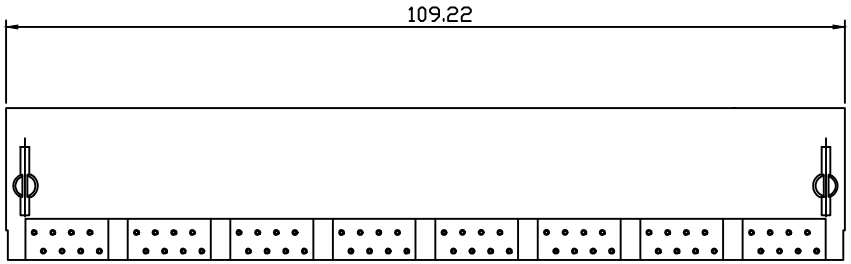

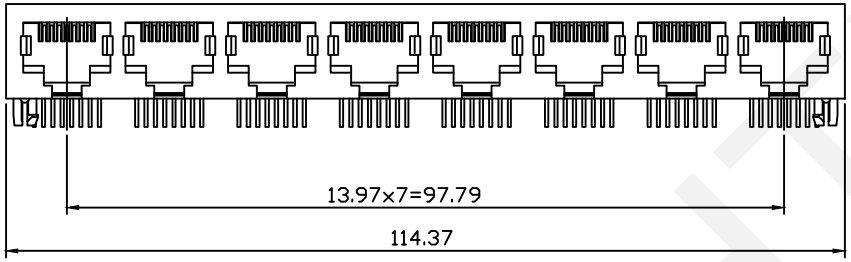

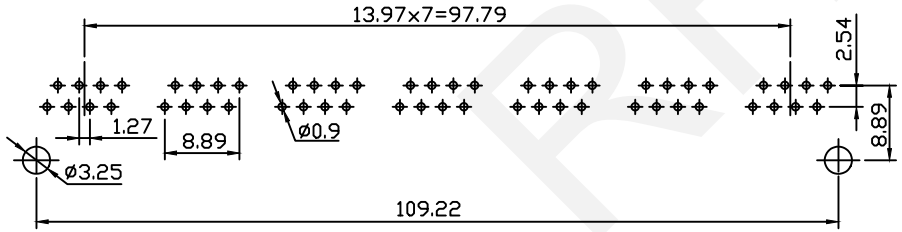

PCB Layout

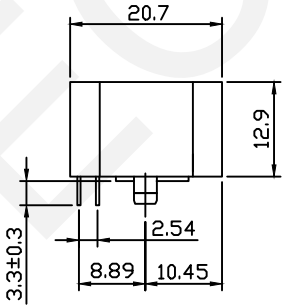

Material:
Housing:PBT+Glass Filled Polyester
Flammability Rating:UL94V-0
Contacts:Phosphor Bronze ø0.46mm
Plating:Gold Plating

Electrical:
Voltage Rating:125VAC
Current Rating:1.5A
Contact Resistance:30mΩ Max.
Insulation Resistance: 500MΩ Min.
Dielectric Strength:1000VAC Rms 50Hz,1 Min.
Durability:600 cycles Min.
Operation Temperature:-40℃~+70℃

Order Information
RHTLY23-8P8C-1x8-1-XX

Contacts:8P8C
Color Code:1-Black
Plating Code:
01-Fu" Gold Plating
02-3u" Gold Plating
03-6u" Gold Plating
04-15u" Gold Plating
05-30u" Gold Plating

RHTECP NINGBO RHT ELECTRONIC CO.,LTD	UNITS:mm	SHEET SIZE: A4	SCALE:---	DRWN BY PAN	Modular jacks RJ45-8P8C 1x8 without Shield
	0~3	3~18	18~50	50~120	CHK'D BY FENG	THIRD ANGLE PROJECTION
	±0.12	±0.15	±0.3	±0.5	APPR BY ZHAN	RHTLY23-8P8C-1x8-1-XX